

FOUR PERCENT TOURIST DEVELOPMENT TAX COLLECTION DATA
REPORTED IN FISCAL YEAR FORMAT
ESCAMBIA COUNTY FLORIDA
AS OF JULY 2020

Zip Code	Fiscal Year 2020 YTD Collected	Fiscal Year 2019 YTD Collected	Difference	% Change
32501	338,748	376,892	(38,144)	-10%
32502	281,373	361,020	(79,647)	-22%
32503	90,704	108,429	(17,725)	-16%
32504	986,904	1,362,952	(376,048)	-28%
32505	254,354	250,543	3,811	2%
32506	165,241	204,865	(39,624)	-19%
32507	1,009,111	1,550,985	(541,874)	-35%
32514	458,641	583,179	(124,538)	-21%
32526	294,244	319,519	(25,275)	-8%
32534	124,790	161,227	(36,437)	-23%
32535	2,397	1,798	599	33%
32561	3,009,996	3,818,155	(808,159)	-21%
32562	-	-	-	0%
32577	\$ 276	249	27	11%
Total	\$ 7,016,777	\$ 9,099,813	\$ (2,083,036)	-23%

Tourist Development Tax Collections
5-Year Comparison
Returns through June 30, 2020 (Collected in July 2020)

- 2016
- 2017
- 2018
- 2019
- 2020

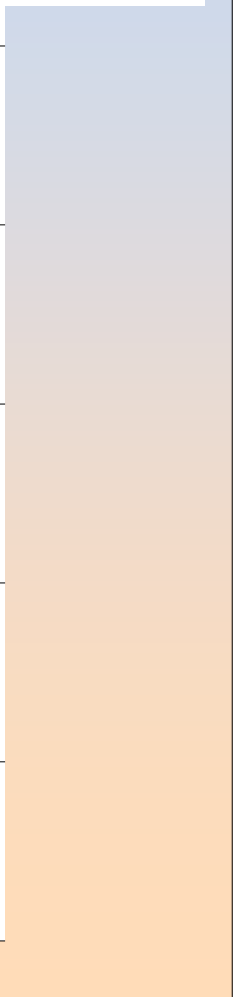
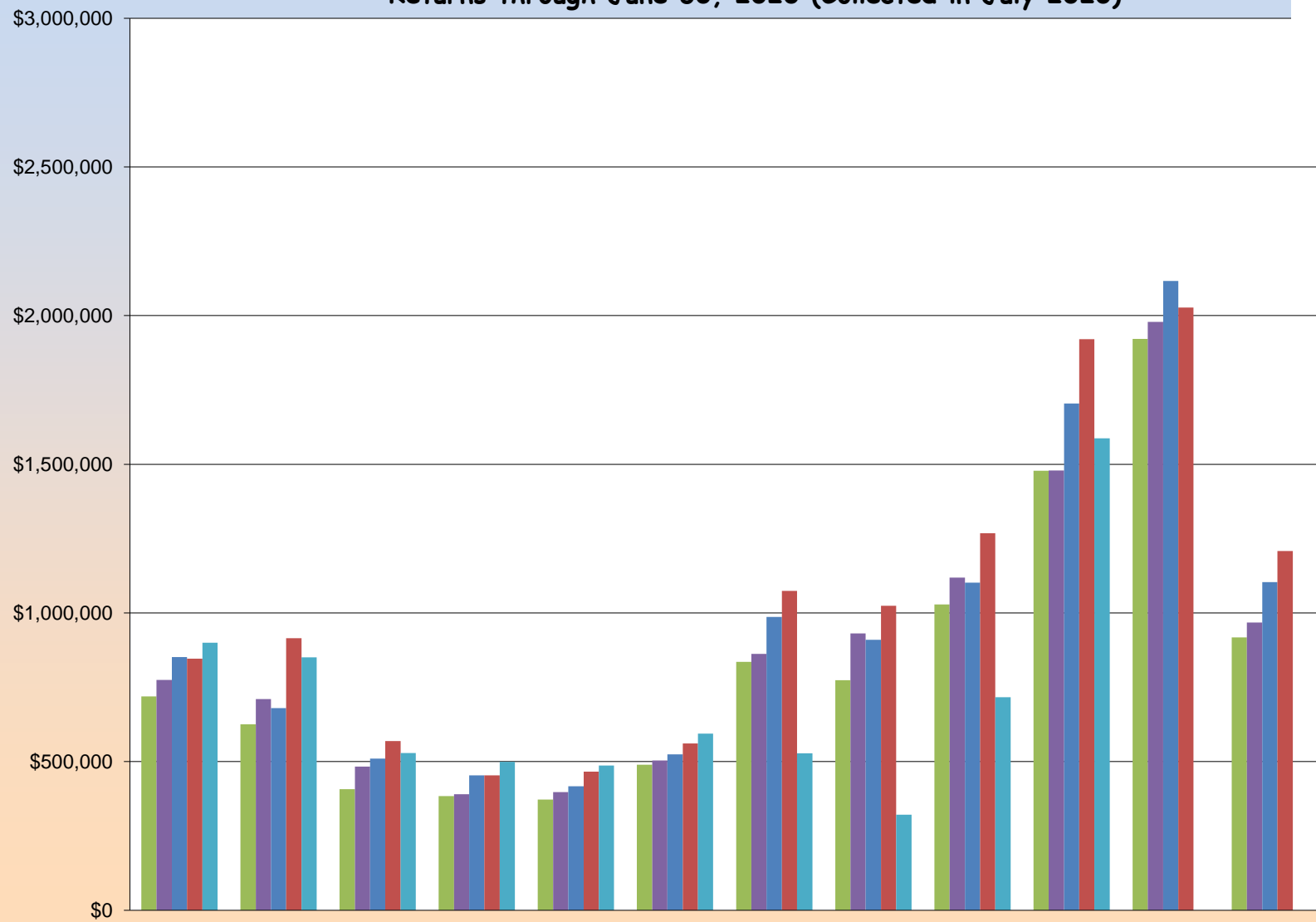

Tourist Development Tax Collections
5-Year Comparison on a Monthly Basis
Returns through June 30, 2020 (Collected July 2020)

- 2016
- 2017
- 2018
- 2019
- 2020

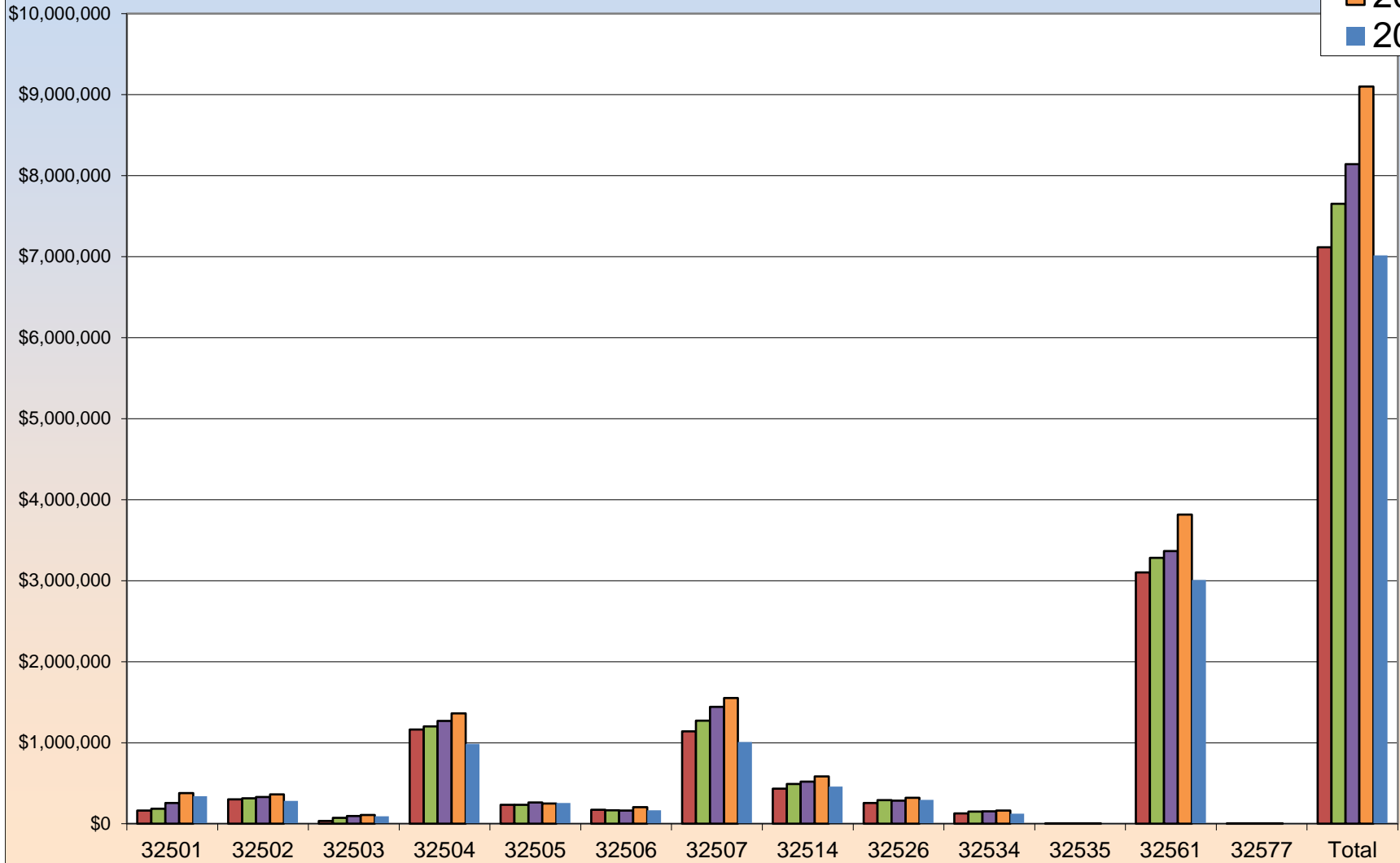

**TOURIST DEVELOPMENT TAX
5 YEAR TRENDLINE
FY 2016 - FY 2020**
Returns through June 30, 2020 (Collected in July 2020)

- ◆ - FY 2016
- - FY 2017
- ▲ - FY 2018
- - FY 2019
- - FY 2020

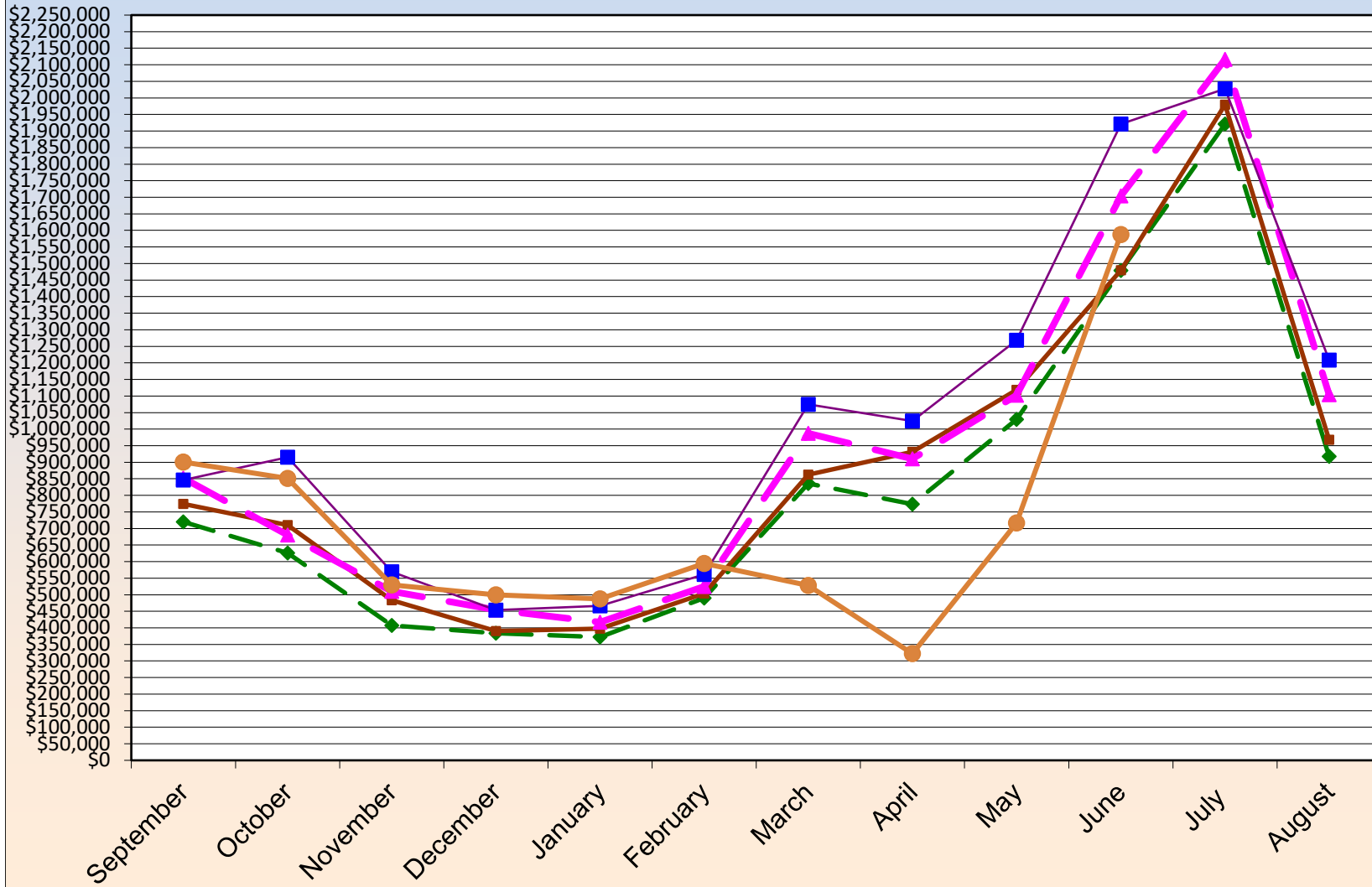

**FOUR PERCENT TOURIST DEVELOPMENT TAX COLLECTION DATA
 ESCAMBIA COUNTY FLORIDA
 FISCAL YEAR 2019
 AS OF JULY 2019**

Month of Collection	Zip Code									
	32501		32502		32503		32504		32505	
	Downtown Area	% OF Total	Other Downtown Area	% OF Total	Cordova Mall & South Area	% OF Total	Davis & Scenic Hwy South of I-10 including Airport Area	% OF Total	South of Michigan Av East of Mobile Hwy West of Pace Blvd	% OF Total
10/18	33,060	4%	29,038	3%	8,340	1%	120,568	14%	16,401	2%
11/18	33,959	4%	40,218	4%	10,154	1%	159,394	17%	29,404	3%
12/18	27,415	5%	26,588	5%	8,206	1%	116,496	20%	15,901	3%
01/19	28,240	6%	23,782	5%	7,469	2%	91,184	20%	15,205	3%
02/19	23,598	5%	24,054	5%	7,452	2%	104,269	22%	12,833	3%
03/19	29,658	5%	27,844	5%	8,483	2%	108,984	19%	13,846	2%
04/19	46,045	4%	43,442	4%	12,291	1%	157,318	15%	33,638	3%
05/19	43,737	4%	41,551	4%	12,653	1%	149,918	15%	23,995	2%
06/19	47,530	4%	47,539	4%	15,211	1%	166,944	13%	36,439	3%
07/19	63,651	3%	56,965	3%	18,169	1%	187,876	10%	52,882	3%
Total	376,892	4%	361,020	4%	108,429	1%	1,362,952	15%	250,543	3%

Month of Collection	Zip Code									
	32506		32507		32514		32526		32534	
	Lillian Hwy & Highway 98 Area	% OF Total	Bayou Chico to Perdido Key South of Sorrento Area	% OF Total	Palafox & Scenic Hwy North of I-10 Area	% OF Total	Mobile Hwy North of Michigan Avenue Area	% OF Total	I-10 & Pensacola Blvd North Area	% OF Total
10/18	23,343	3%	148,106	17%	47,657	6%	25,767	3%	13,922	2%
11/18	27,659	3%	145,682	16%	64,824	7%	37,969	4%	18,767	2%
12/18	16,253	3%	68,914	12%	50,181	9%	29,878	5%	14,944	3%
01/19	11,089	2%	46,182	10%	46,077	10%	23,426	5%	13,288	3%
02/19	16,729	4%	66,290	14%	41,588	9%	20,889	4%	10,179	2%
03/19	11,373	2%	85,945	15%	54,012	10%	22,508	4%	9,693	2%
04/19	25,421	2%	174,844	16%	69,638	6%	37,999	4%	17,683	2%
05/19	22,567	2%	150,836	15%	62,460	6%	33,350	3%	17,293	2%
06/19	22,280	2%	213,867	17%	72,203	6%	39,488	3%	20,480	2%
07/19	28,150	1%	450,320	23%	74,539	4%	48,245	3%	24,977	1%
Total	204,865	2%	1,550,985	17%	583,179	6%	319,519	4%	161,227	2%

Month of Collection	Zip Code								Total Month	% OF Total
	32535		32561		32562		32577			
	Century (Other) Area	% OF Total	Pensacola Beach Area	% OF Total	Other	% OF Total	Molino Area	% OF Total		
10/18	209	0%	380,137	45%	-	0%	92	0%	846,640	100%
11/18	-	0%	346,703	38%	-	0%	40	0%	914,773	100%
12/18	369	0%	193,908	34%	-	0%	23	0%	569,078	100%
01/19	-	0%	147,642	33%	-	0%	34	0%	453,617	100%
02/19	220	0%	138,270	30%	-	0%	-	0%	466,370	100%
03/19	181	0%	188,341	34%	-	0%	-	0%	560,868	100%
04/19	176	0%	455,965	42%	-	0%	26	0%	1,074,487	100%
05/19	219	0%	466,067	45%	-	0%	-	0%	1,024,645	100%
06/19	254	0%	586,236	46%	-	0%	34	0%	1,268,504	100%
07/19	169	0%	914,887	48%	-	0%	-	0%	1,920,830	100%
Total	1,798	0%	3,818,155	42%	-	0%	249	0%	9,099,812	100%

FOUR PERCENT TOURIST DEVELOPMENT TAX COLLECTION DATA
ESCAMBIA COUNTY FLORIDA
FISCAL YEAR 2020
AS OF JULY 2020

Month of Collection	Zip Code									
	32501		32502		32503		32504		32505	
	Downtown Area	% OF Total	Other Downtown Area	% OF Total	Cordova Mall & South Area	% OF Total	Davis & Scenic Hwy South of I-10 including Airport Area	% OF Total	South of Michigan Av East of Mobile Hwy West of Pace Blvd	% OF Total
10/19	\$ 38,864	4%	\$ 43,390	5%	\$ 10,319	1%	\$ 115,910	13%	\$ 18,785	2%
11/19	\$ 38,278	4%	\$ 41,085	5%	\$ 9,174	1%	\$ 115,176	14%	\$ 41,340	5%
12/19	\$ 28,981	5%	\$ 32,775	6%	\$ 8,157	2%	\$ 95,180	18%	\$ 15,598	3%
01/20	\$ 27,940	6%	\$ 28,419	6%	\$ 7,593	2%	\$ 82,570	17%	\$ 16,314	3%
02/20	\$ 26,779	5%	\$ 30,489	6%	\$ 6,869	1%	\$ 87,718	18%	\$ 20,850	4%
03/20	\$ 36,041	6%	\$ 39,954	7%	\$ 9,141	2%	\$ 109,748	18%	\$ 22,854	4%
04/20	\$ 30,423	6%	\$ 29,590	6%	\$ 8,737	2%	\$ 92,334	17%	\$ 20,692	4%
05/20	\$ 13,254	4%	\$ 4,013	1%	\$ 4,346	1%	\$ 48,656	15%	\$ 23,286	7%
06/20	\$ 32,686	5%	\$ 9,286	1%	\$ 10,818	2%	\$ 96,487	13%	\$ 38,160	5%
7/20	\$ 65,502	4%	\$ 22,372	1%	\$ 15,550	1%	\$ 143,125	9%	\$ 36,475	2%
Total	\$ 338,748	5%	\$ 281,373	4%	\$ 90,704	1%	\$ 986,904	14%	\$ 254,354	4%

Month of Collection	Zip Code									
	32506		32507		32514		32526		32534	
	Lillian Hwy & Highway 98 Area	% OF Total	Bayou Chico to Perdido Key South of Sorrento Area	% OF Total	Palafox & Scenic Hwy North of I-10 Area	% OF Total	Mobile Hwy North of Michigan Avenue Area	% OF Total	I-10 & Pensacola Blvd North Area	% OF Total
10/19	\$ 15,041	2%	\$ 140,739	16%	\$ 53,089	6%	\$ 27,938	3%	\$ 15,692	2%
11/19	\$ 15,812	2%	\$ 130,228	15%	\$ 50,990	6%	\$ 25,889	3%	\$ 12,521	1%
12/19	\$ 12,799	2%	\$ 57,418	11%	\$ 45,649	9%	\$ 23,753	4%	\$ 9,957	2%
01/20	\$ 11,218	2%	\$ 51,924	10%	\$ 41,781	8%	\$ 35,639	7%	\$ 10,800	2%
02/20	\$ 21,968	5%	\$ 71,109	15%	\$ 39,347	8%	\$ 23,983	5%	\$ 8,689	2%
03/20	\$ 15,740	3%	\$ 73,054	12%	\$ 35,890	6%	\$ 16,481	3%	\$ 10,840	2%
04/20	\$ 12,731	2%	\$ 91,009	17%	\$ 55,590	11%	\$ 17,320	3%	\$ 11,881	2%
05/20	\$ 8,090	3%	\$ 22,067	7%	\$ 26,355	8%	\$ 28,968	9%	\$ 7,077	2%
06/20	\$ 21,290	3%	\$ 74,329	10%	\$ 47,771	7%	\$ 42,279	6%	\$ 15,262	2%
7/20	\$ 30,552	2%	\$ 297,233	19%	\$ 62,177	4%	\$ 51,993	3%	\$ 22,070	1%
Total	\$ 165,241	2%	\$ 1,009,111	14%	\$ 458,641	7%	\$ 294,244	4%	\$ 124,790	2%

Month of Collection	Zip Code								Total Month	% OF Total
	32535		32561		32562		32577			
	Century (Other) Area	% OF Total	Pensacola Beach Area	% OF Total	Other	% OF Total	Molino Area	% OF Total		
10/19	\$ 174	0%	\$ 420,258	47%	\$ -	0%	\$ -	0%	\$ 900,200	100%
11/19	\$ 265	0%	\$ 370,064	43%	\$ -	0%	\$ 67	0%	\$ 850,890	100%
12/19	\$ 188	0%	\$ 198,784	38%	\$ -	0%	\$ 18	0%	\$ 529,257	100%
01/20	\$ 211	0%	\$ 185,432	37%	\$ -	0%	\$ -	0%	\$ 499,840	100%
02/20	\$ 146	0%	\$ 149,314	31%	\$ -	0%	\$ -	0%	\$ 487,261	100%
03/20	\$ 193	0%	\$ 224,712	38%	\$ -	0%	\$ -	0%	\$ 594,650	100%
04/20	\$ 234	0%	\$ 157,401	30%	\$ -	0%	\$ 89	0%	\$ 528,032	100%
05/20	\$ 181	0%	\$ 135,576	42%	\$ -	0%	\$ 100	0%	\$ 321,968	100%
06/20	\$ 400	0%	\$ 328,205	46%	\$ -	0%	\$ 2	0%	\$ 716,976	100%
7/20	\$ 406	0%	\$ 840,250	53%	\$ -	0%	\$ -	0%	\$ 1,587,704	100%
Total	\$ 2,397	0%	\$ 3,009,996	43%	\$ -	0%	\$ 276	0%	\$ 7,016,777	100%

**Tourist Development Tax Collection Data
Reported in Fiscal Year
Escambia County Florida**

**THREE (3%) PERCENT TOURIST TAX DOLLARS
COLLECTED 2011-2020**

Month Of Collection	For The Month Of	2011	2012	2013	2014	2015	2016	2017	2018	2019	2020
OCT	SEP	\$ 321,850	\$ 343,637	\$ 398,300	\$ 385,209	\$ 442,268	\$ 539,766	\$ 580,905	\$ 638,832	\$ 634,980	\$ 675,150
NOV	OCT	\$ 276,214	\$ 304,579	\$ 325,198	\$ 335,284	\$ 411,054	\$ 469,351	\$ 532,757	\$ 510,223	\$ 686,080	\$ 638,167
DEC	NOV	\$ 226,459	\$ 244,845	\$ 254,898	\$ 236,608	\$ 284,253	\$ 305,743	\$ 362,364	\$ 382,803	\$ 426,808	\$ 396,943
JAN	DEC	\$ 192,546	\$ 212,164	\$ 207,117	\$ 230,300	\$ 251,856	\$ 288,130	\$ 292,783	\$ 340,434	\$ 340,213	\$ 374,880
FEB	JAN	\$ 192,262	\$ 200,843	\$ 205,954	\$ 233,879	\$ 247,492	\$ 279,148	\$ 298,406	\$ 312,794	\$ 349,778	\$ 365,446
MAR	FEB	\$ 241,571	\$ 270,226	\$ 283,812	\$ 286,019	\$ 309,204	\$ 367,477	\$ 377,962	\$ 393,554	\$ 420,651	\$ 445,987
APR	MAR	\$ 397,690	\$ 464,002	\$ 518,242	\$ 510,758	\$ 550,693	\$ 626,572	\$ 646,982	\$ 740,117	\$ 805,865	\$ 396,024
MAY	APR	\$ 417,733	\$ 447,350	\$ 455,554	\$ 506,593	\$ 557,617	\$ 580,106	\$ 698,384	\$ 682,509	\$ 768,484	\$ 241,476
JUN	MAY	\$ 510,038	\$ 542,048	\$ 601,927	\$ 679,428	\$ 759,528	\$ 771,756	\$ 839,021	\$ 826,650	\$ 951,378	\$ 537,732
JUL	JUN	\$ 708,757	\$ 876,396	\$ 946,229	\$ 982,133	\$ 1,059,211	\$ 1,109,041	\$ 1,109,689	\$ 1,278,312	\$ 1,440,623	\$ 1,190,778
TOTAL		\$ 3,485,121	\$ 3,906,089	\$ 4,197,231	\$ 4,386,211	\$ 4,873,175	\$ 5,337,091	\$ 5,739,254	\$ 6,106,228	\$ 6,824,859	\$ 5,262,583

**Tourist Development Tax Collection Data
Reported in Fiscal Year
Escambia County Florida**

ADDITIONAL ONE (1%) PERCENT TOURIST TAX DOLLARS COLLECTED 2011-2020											
Month Of Collection	For The Month Of	2011	2012	2013	2014	2015	2016	2017	2018	2019	2020
OCT	SEP	\$ 107,283	\$ 114,546	\$ 132,767	\$ 128,403	\$ 147,425	\$ 179,922	\$ 193,635	\$ 212,944	\$ 211,660	\$ 225,050
NOV	OCT	\$ 92,072	\$ 101,526	\$ 108,399	\$ 111,761	\$ 137,018	\$ 156,450	\$ 177,586	\$ 170,074	\$ 228,693	\$ 212,722
DEC	NOV	\$ 75,487	\$ 81,615	\$ 84,966	\$ 78,869	\$ 94,751	\$ 101,914	\$ 120,788	\$ 127,601	\$ 142,269	\$ 132,314
JAN	DEC	\$ 64,182	\$ 70,721	\$ 69,039	\$ 76,767	\$ 83,950	\$ 96,043	\$ 97,594	\$ 113,478	\$ 113,404	\$ 124,960
FEB	JAN	\$ 64,087	\$ 66,948	\$ 68,651	\$ 77,960	\$ 82,497	\$ 93,049	\$ 99,469	\$ 104,265	\$ 116,593	\$ 121,815
MAR	FEB	\$ 80,524	\$ 90,075	\$ 94,604	\$ 95,340	\$ 103,068	\$ 122,492	\$ 125,987	\$ 131,185	\$ 140,217	\$ 148,662
APR	MAR	\$ 132,563	\$ 154,667	\$ 172,747	\$ 170,253	\$ 183,564	\$ 208,857	\$ 215,661	\$ 246,706	\$ 268,622	\$ 132,008
MAY	APR	\$ 139,244	\$ 149,117	\$ 151,851	\$ 168,864	\$ 185,872	\$ 193,369	\$ 232,795	\$ 227,503	\$ 256,161	\$ 80,492
JUN	MAY	\$ 170,013	\$ 180,683	\$ 200,642	\$ 226,476	\$ 253,176	\$ 257,252	\$ 279,674	\$ 275,550	\$ 317,126	\$ 179,244
JUL	JUN	\$ 236,252	\$ 292,132	\$ 315,410	\$ 327,378	\$ 353,070	\$ 369,680	\$ 369,896	\$ 426,104	\$ 480,208	\$ 396,926
TOTAL		\$ 1,161,707	\$ 1,302,030	\$ 1,399,077	\$ 1,462,070	\$ 1,624,392	\$ 1,779,030	\$ 1,913,085	\$ 2,035,409	\$ 2,274,953	\$ 1,754,194