



Pam Childers

Clerk of the Circuit Court and Comptroller, Escambia County

Clerk of Courts • County Comptroller • Clerk of the Board of County Commissioners • Recorder • Auditor

MEMORANDUM

TO: Honorable Board of County Commissioners
DATE: May 10, 2018
SUBJECT: Tourist Development Tax (TDT) Collections

RECOMMENDATION:

That the Board accepts, for filing with the Board's Minutes, the Tourist Development Tax (TDT) Collections Data for the March 2018 returns received in the month of April 2018, as prepared by the Finance Department of the Clerk and Comptroller's Office. This is the seventh month of collections for the fiscal year 2018.

- ✓ Total collected for the month of March 2018 returns was \$986,822.46. This is a 14.40% increase over the March 2017 returns.
- ✓ Total collections year to date are 7.33% more than the comparable time frame in Fiscal Year 2017.

Please feel free to call me if you have any questions.

PC/bhw

**FOUR PERCENT TOURIST DEVELOPMENT TAX COLLECTION DATA
 REPORTED IN FISCAL YEAR FORMAT
 ESCAMBIA COUNTY FLORIDA
 AS OF APRIL 2018**

Zip Code	Fiscal Year 2018	Fiscal Year 2017	Difference	% Change
	YTD Collected	YTD Collected		
32501	139,881	112,763	27,118	24%
32502	197,864	186,983	10,881	6%
32503	55,578	41,970	13,608	32%
32504	782,564	731,230	51,334	7%
32505	152,001	138,021	13,980	10%
32506	95,881	98,416	(2,535)	-3%
32507	675,770	585,261	90,509	15%
32514	316,155	294,910	21,245	7%
32526	180,757	186,180	(5,423)	-3%
32534	93,866	93,245	621	1%
32535	1,088	996	92	9%
32561	1,733,370	1,652,737	80,633	5%
32562	-	-	-	0%
32577	235	168	67	40%
Total	\$ 4,425,010	\$ 4,122,880	302,130	7%

Tourist Development Tax Collections
5-Year Comparison
Returns through March 31, 2018 (Collected in April 2018)

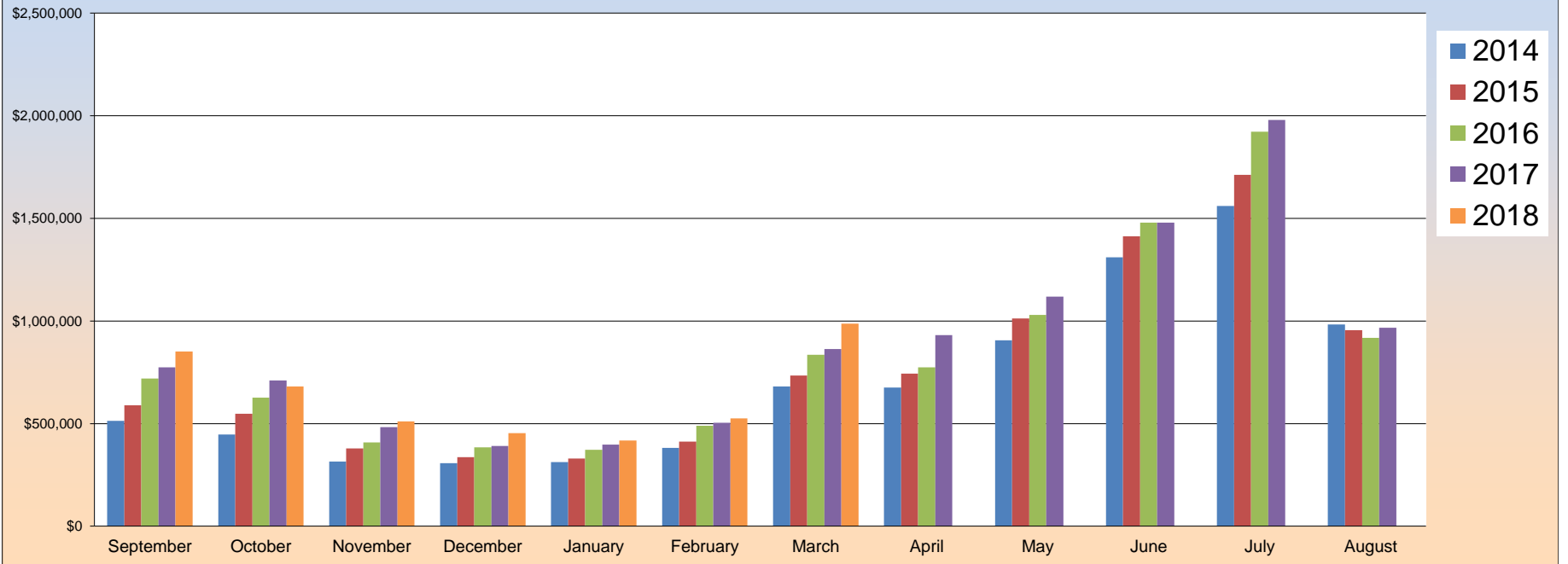

Tourist Development Tax Collections
5-Year Comparison on a Monthly Basis
Returns through March 31, 2018
(Collected April 2018)

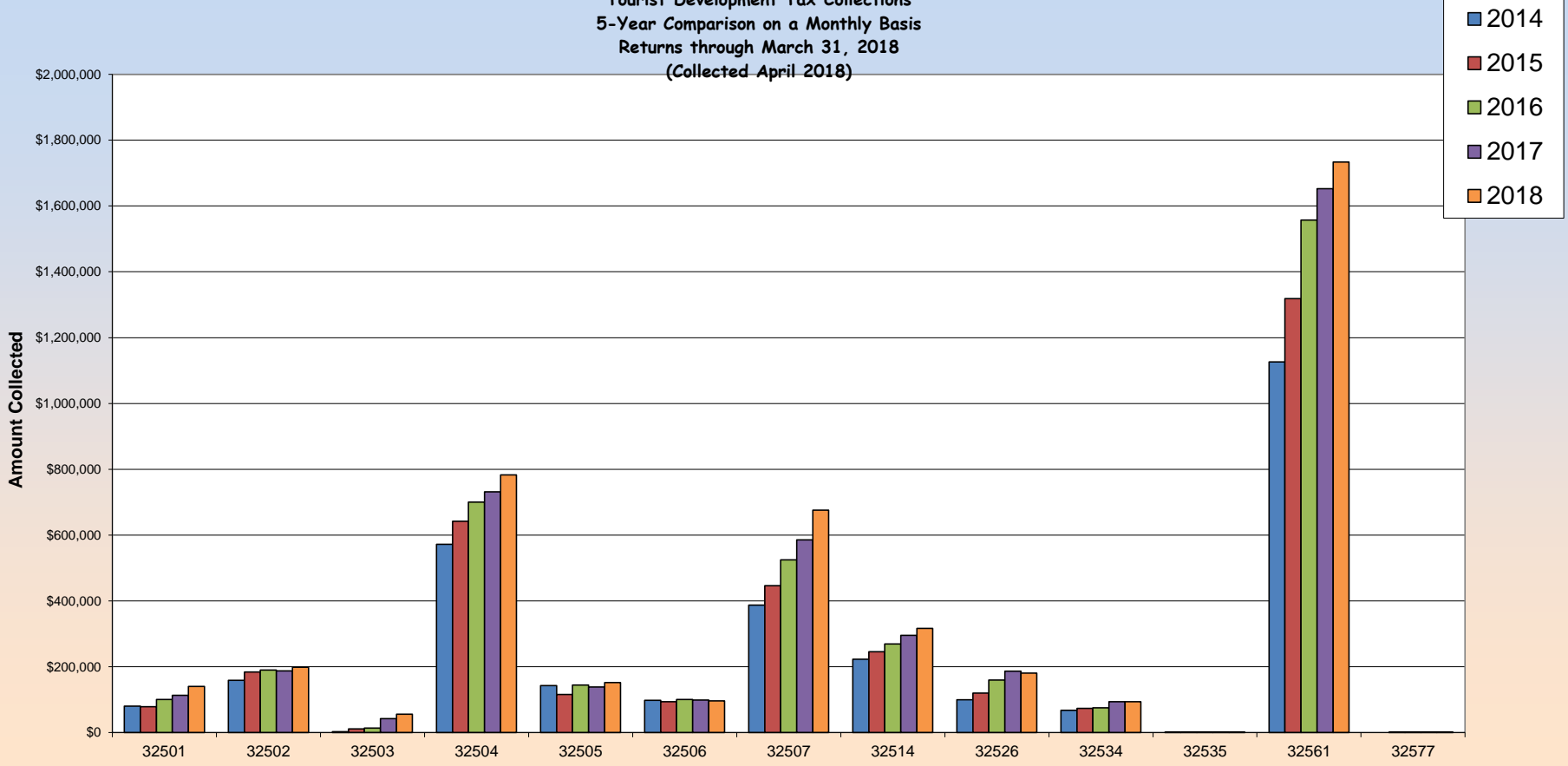

**TOURIST DEVELOPMENT TAX
5 YEAR TRENDLINE
FY 2014 - FY 2018**
Returns through March 31, 2018 (Collected in April 2018)

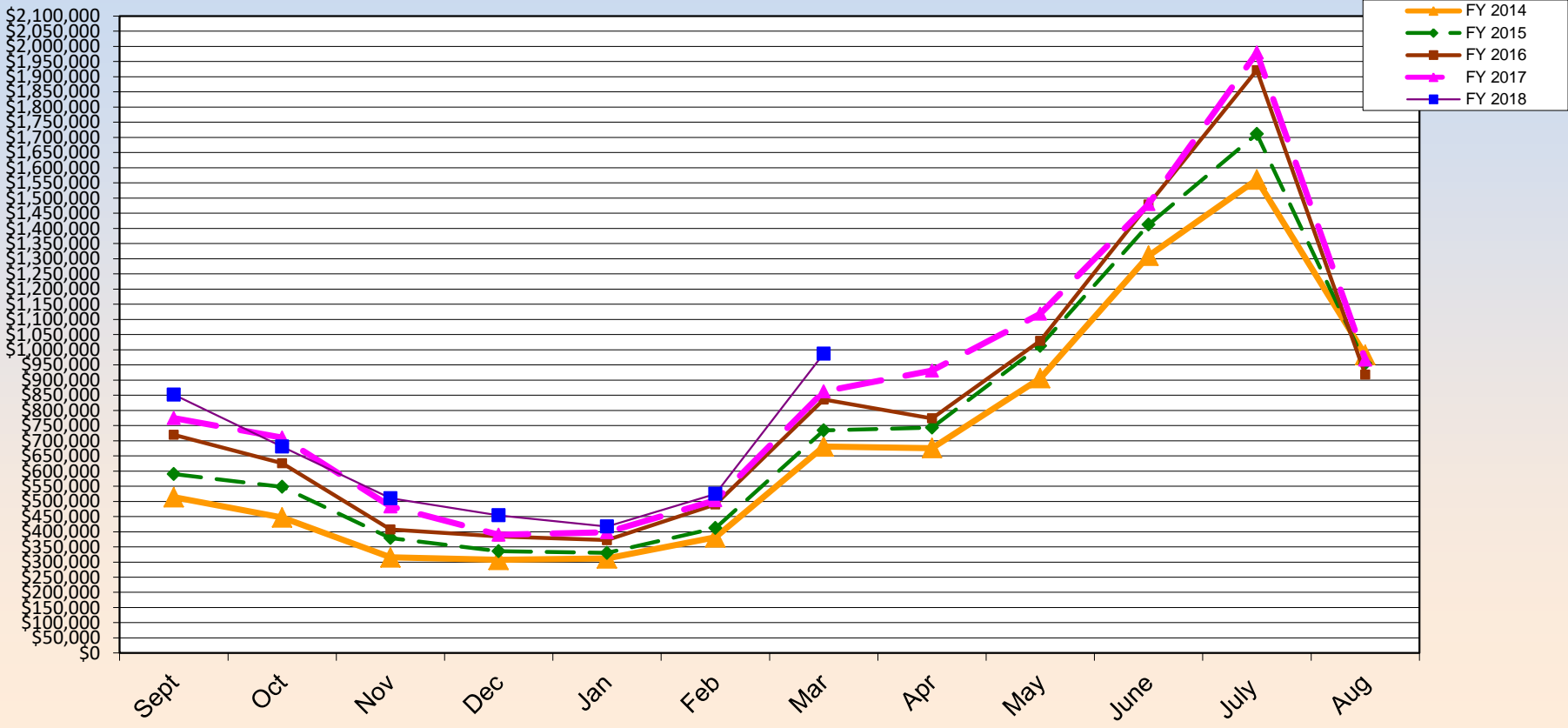

FOUR PERCENT TOURIST DEVELOPMENT TAX COLLECTION DATA
ESCAMBIA COUNTY FLORIDA
FISCAL YEAR 2018
AS OF APRIL 30, 2018

Month of Collection	Zip Code									
	32501		32502		32503		32504		32505	
	Downtown Area	% OF Total	Other Downtown Area	% OF Total	Cordova Mall & South Area	% OF Total	Davis & Scenic Hwy South of I-10 including Airport Area	% OF Total	South of Michigan Av East of Mobile Hwy West of Pace Blvd	% OF Total
10/17	20,189	2%	33,110	4%	8,054	1%	127,370	15%	26,827	3%
11/17	15,305	2%	30,151	4%	7,908	1%	112,522	17%	16,690	2%
12/17	15,278	3%	26,266	5%	7,092	1%	103,569	20%	15,923	3%
01/18	14,881	3%	22,042	5%	7,184	2%	93,898	21%	18,961	4%
02/18	16,581	4%	20,599	5%	6,278	2%	93,500	22%	17,664	4%
03/18	23,638	5%	27,222	5%	7,113	1%	99,293	19%	21,179	4%
04/18	34,008	3%	38,474	4%	11,949	1%	152,410	15%	34,756	4%
Total	\$ 139,881	3%	\$ 197,864	4%	\$ 55,578	1%	\$ 782,564	18%	\$ 152,001	3%

Month of Collection	Zip Code									
	32506		32507		32514		32526		32534	
	Lillian Hwy & Highway 98 Area	% OF Total	Bayou Chico to Perdido Key South of Sorrento Area	% OF Total	Palafox & Scenic Hwy North of I-10 Area	% OF Total	Mobile Hwy North of Michigan Avenue Area	% OF Total	I-10 & Pensacola Blvd North Area	% OF Total
10/17	17,729	2%	141,510	17%	48,279	6%	28,141	3%	16,786	2%
11/17	14,116	2%	117,580	17%	45,400	7%	25,079	4%	13,812	2%
12/17	12,723	2%	58,984	12%	41,547	8%	24,823	5%	11,206	2%
01/18	10,887	2%	44,414	10%	38,809	9%	24,691	5%	10,404	2%
02/18	10,328	2%	59,924	14%	39,584	9%	22,010	5%	10,365	2%
03/18	11,701	2%	85,625	16%	39,610	8%	22,481	4%	11,745	2%
04/18	18,397	2%	167,734	17%	62,926	6%	33,533	3%	19,546	2%
Total	\$ 95,881	2%	\$ 675,770	15%	\$ 316,155	7%	\$ 180,757	4%	\$ 93,866	2%

Month of Collection	Zip Code								Total Month	% OF Total
	32535		32561		32562		32577			
	Century (Other) Area	% OF Total	Pensacola Beach Area	% OF Total	Other	% OF Total	Molino Area	% OF Total		
10/17	138	0%	383,626	45%	-	0%	16	0%	851,778	100%
11/17	186	0%	281,499	41%	-	0%	50	0%	680,297	100%
12/17	200	0%	192,757	38%	-	0%	35	0%	510,405	100%
01/18	88	0%	167,637	37%	-	0%	17	0%	453,912	100%
02/18	-	0%	120,225	29%	-	0%	-	0%	417,058	100%
03/18	304	0%	174,793	33%	-	0%	33	0%	524,739	100%
04/18	171	0%	412,832	42%	-	0%	85	0%	986,822	100%
Total	\$ 1,088	0%	\$ 1,733,370	39%	\$ -	0%	\$ 235	0%	\$ 4,425,010	100%

FOUR PERCENT TOURIST DEVELOPMENT TAX COLLECTION DATA
ESCAMBIA COUNTY FLORIDA
FISCAL YEAR 2017
AS OF APRIL 30, 2017

Month of Collection	Zip Code									
	32501		32502		32503		32504		32505	
	Downtown Area	% OF Total	Other Downtown Area	% OF Total	Cordova Mall & South Area	% OF Total	Davis & Scenic Hwy South of I-10 including Airport Area	% OF Total	South of Michigan Av East of Mobile Hwy West of Pace Blvd	% OF Total
10/16	19,380	3%	28,706	4%	7,582	1%	107,704	14%	18,717	2%
11/16	16,302	2%	29,923	4%	6,327	1%	113,135	16%	19,922	3%
12/16	14,867	3%	25,670	5%	5,411	1%	99,858	21%	16,651	3%
01/17	12,246	3%	20,593	5%	4,367	1%	80,988	21%	15,052	4%
02/17	12,855	3%	20,184	5%	4,061	1%	88,341	22%	16,726	4%
03/17	16,219	3%	26,153	5%	5,274	1%	95,993	19%	19,123	4%
04/17	20,894	2%	35,754	4%	8,948	1%	145,212	17%	31,829	4%
Total	\$ 112,763	2%	\$ 186,983	4%	\$ 41,970	1%	\$ 731,230	15%	\$ 138,021	3%

Month of Collection	Zip Code									
	32506		32507		32514		32526		32534	
	Lillian Hwy & Highway 98 Area	% OF Total	Bayou Chico to Perdido Key South of Sorrento Area	% OF Total	Palafox & Scenic Hwy North of I-10 Area	% OF Total	Mobile Hwy North of Michigan Avenue Area	% OF Total	I-10 & Pensacola Blvd North Area	% OF Total
10/16	14,090	2%	127,016	16%	40,876	5%	26,793	3%	11,880	2%
11/16	17,582	2%	111,916	16%	39,351	6%	26,474	4%	12,889	2%
12/16	11,410	2%	53,079	11%	39,610	8%	24,256	5%	11,841	2%
01/17	8,637	2%	40,510	10%	35,625	9%	23,062	6%	11,310	3%
02/17	12,085	3%	52,690	13%	37,083	9%	23,259	6%	12,137	3%
03/17	13,158	3%	70,759	14%	40,304	8%	30,673	6%	13,739	3%
04/17	21,455	2%	129,291	15%	62,062	7%	31,662	4%	19,449	2%
Total	\$ 98,416	2%	\$ 585,261	18%	\$ 294,910	6%	\$ 186,180	\$ -	\$ 93,245	2%

Month of Collection	Zip Code								Total Month	% OF Total
	32535		32561		32562		32577			
	Century (Other) Area	% OF Total	Pensacola Beach Area	% OF Total	Other	% OF Total	Molino Area	% OF Total		
10/16	105	0%	371,593	48%	-	0%	100	0%	774,538	100%
11/16	229	0%	316,293	45%	-	0%	-	0%	710,343	100%
12/16	135	0%	180,363	37%	-	0%	-	0%	483,151	100%
01/17	75	0%	137,912	35%	-	0%	-	0%	390,380	100%
02/17	135	0%	118,318	30%	-	0%	-	0%	397,875	100%
03/17	126	0%	172,429	34%	-	0%	-	0%	503,949	100%
04/17	191	0%	355,829	41%	-	0%	68	0%	862,643	100%
Total	\$ 996	0%	\$ 1,652,737	45%	\$ -	0%	\$ 168	0%	\$ 4,122,880	100%

**Tourist Development Tax Collection Data
Reported in Fiscal Year Format
Escambia County Florida**

THREE (3%) PERCENT TOURIST TAX DOLLARS COLLECTED 2009-2018											
Month Of Collection	For The Month Of	2009	2010	2011	2012	2013	2014	2015	2016	2017	2018
OCT	SEP	277,444	274,902	321,850	343,637	398,300	385,209	442,268	539,766	580,905	638,832
NOV	OCT	231,361	238,423	276,214	304,579	325,198	335,284	411,054	469,351	532,757	510,223
DEC	NOV	185,367	214,475	226,459	244,845	254,898	236,608	284,253	305,743	362,364	382,803
JAN	DEC	169,734	164,750	192,546	212,164	207,117	230,300	251,856	288,130	292,783	340,434
FEB	JAN	176,773	171,885	192,262	200,843	205,954	233,879	247,492	279,148	298,406	312,794
MAR	FEB	215,131	201,473	241,571	270,226	283,812	286,019	309,204	367,477	377,962	393,554
APR	MAR	297,195	330,261	397,690	464,002	518,242	510,758	550,693	626,572	646,982	740,116
TOTAL		\$ 1,553,005	\$ 1,596,169	\$ 1,848,592	\$ 2,040,295	\$ 2,193,521	\$ 2,218,057	\$ 2,496,819	\$ 2,876,188	\$ 3,092,160	\$ 3,318,756

TOURIST DEVELOPMENT TAX COLLECTION DATA
 REPORTED IN FISCAL YEAR FORMAT
 ESCAMBIA COUNTY, FLORIDA

		ADDITIONAL ONE (1%) PERCENT TOURIST TAX DOLLARS COLLECTED 2009-2018									
Month Of Collection	For The Month Of	2009	2010	2011	2012	2013	2014	2015	2016	2017	2018
OCT	SEP	92,482	91,634	107,283	114,546	132,767	128,403	147,425	179,922	193,635	212,944
NOV	OCT	77,120	79,474	92,072	101,526	108,399	111,761	137,018	156,450	177,586	170,074
DEC	NOV	61,789	71,492	75,487	81,615	84,966	78,869	94,751	101,914	120,788	127,601
JAN	DEC	56,578	54,917	64,182	70,721	69,039	76,767	83,950	96,043	97,594	113,478
FEB	JAN	58,924	57,295	64,087	66,948	68,651	77,960	82,497	93,049	99,469	104,265
MAR	FEB	71,710	67,158	80,524	90,075	94,604	95,340	103,068	122,492	125,987	131,185
APR	MAR	99,065	110,087	132,563	154,667	172,747	170,253	183,564	208,857	215,661	246,706
TOTAL		\$517,668	\$532,056	\$616,198	\$680,099	\$731,174	\$739,352	\$832,273	\$958,729	\$1,030,720	\$1,106,252